INVASIVE EUROPEAN GREEN CRAB

Lummi Natural Resources, Aquatic Invasive Species

How to identify European green crab:

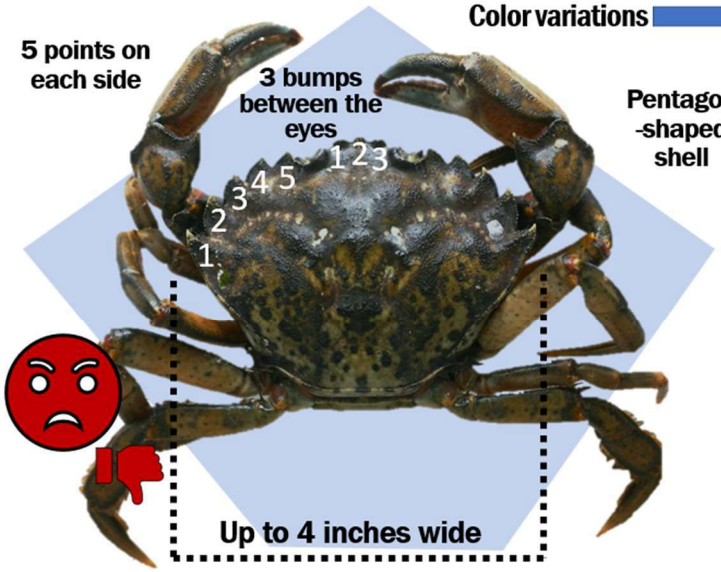



Reporting Line: 360-739-0425



Note the location, date, and time.
Please leave the crab where you found it.

Do not kill it.



Side 3

Often confused with these native crabs :

Hairy Shore Crab

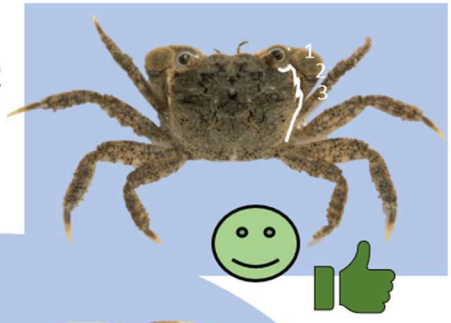

Hairy Helmet Crab

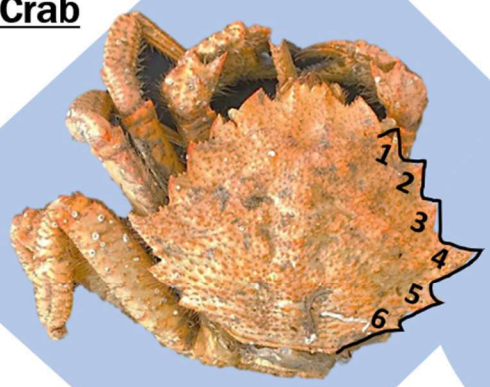

Count the spines!

Dungeness Crab



Hairy shore crab: Tony Iwane ; Dungeness crab: Pacific Dream Seafood; Hairy Helmet Crab: Washington Sea Grant; European green crab: Luis Solorzano; Color variations: Isabelle Ranson

Side 4